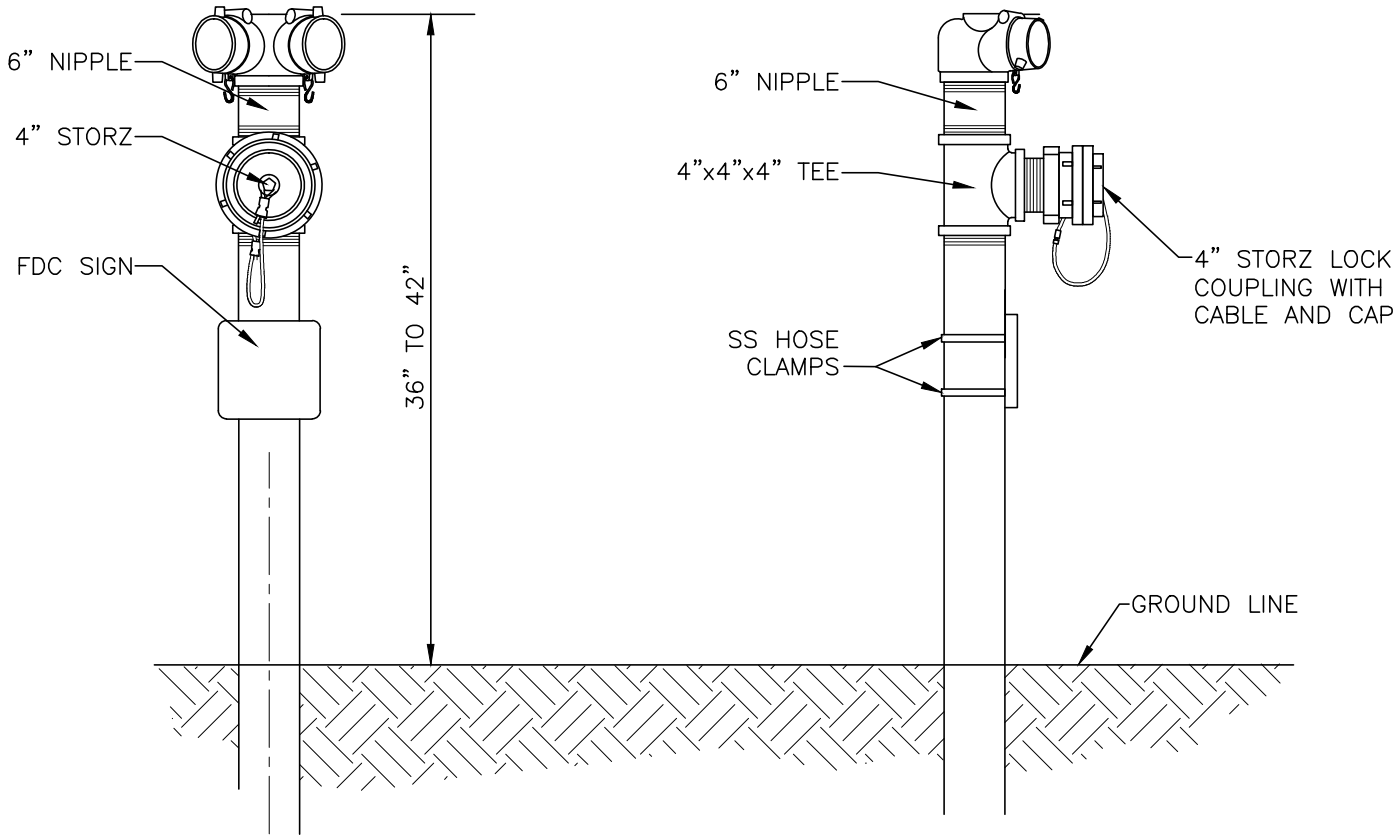

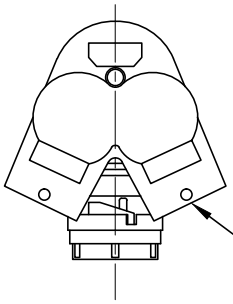

"CAP TYPE DOUBLE CLAPPERED DOUBLE FEMALE NST SIAMESE WITH CHAINS AND PLUGS."

ADDRESS

FOR SIGN COLOR SIZE, MATERIAL, WORDING AND LETTER SIZE SEE NOTES.

SYSTEM TYPE

FDC SIGN

NOTE:

SIGN REQUIREMENTS

1. ALL MATERIALS SHALL BE NFPA 14 COMPLIANT.
2. SIGN AND LETTER COLORS
   SIGN SHALL BE WHITE LETTERS ON A RED BACKGROUND.
3. SIZE AND MATERIAL
   2" BLOCK LETTERS STENCIL PAINTED ON METAL OR
4. SIGN TERMINOLOGY
   A. SPRINKLERS ONLY: "SPRINKLER" WITH JOB ADDRESS.
   B. SPRINKLERS AND INTERIOR STANDPIPE: "SPRINKLER–STANDPIPE" WITH JOB ADDRESS.
   C. STANDPIPE ONLY: "STANDPIPE" WITH JOB ADDRESS.
5. ADDRESS NUMERALS SHALL BE ABOVE SYSTEM TYPE.
6. NEED TO SHOW HOW TO/WHERE TO INSTALL BALL DRIP.

CITY OF MERCER ISLAND
STANDARD DETAILS
WATER

COMMERCIAL FIRE DEPARTMENT SPRINKLER PUMPER CONNECTION

5–28–2014	NO SCALE	W-34

REV	DATE					APPROVED