

ADDENDUM NO. 2

Date: April 20, 2021

Subject: **Addendum No. 2**
City of Mercer Island
2021 EAST MERCER WAY LANDSLIDE REPAIR
Project No. 21-21

From: Clint Morris, Street Engineer

To: **ALL PLAN HOLDERS**

The following changes in this Addendum No. 2 are hereby made part of the Contract Documents for the above-named project. Bidders shall take this Addendum into consideration when preparing and submitting their bids.

1. Revised Plan sheet 3, "Wall Plan and Elevation": replace sheet 3 with the attached page. Note the changes to the Pile Schedule and Elevation.

Bidders shall acknowledge receipt and acceptance of this Addendum No. 2 by entering the number "2" and the date in the spaces provided on page A-2 of the Bid Form in the Bidding Requirements section.

Failure to provide this written acknowledgement may result in disqualification of the Bidder's submittal.

END OF ADDENDUM NO. 2

Xrefs:
 xEMSW-KPFFB-2234xtb
 20004_X-TOPO-PAE
 20004_X-TOPO-CMD

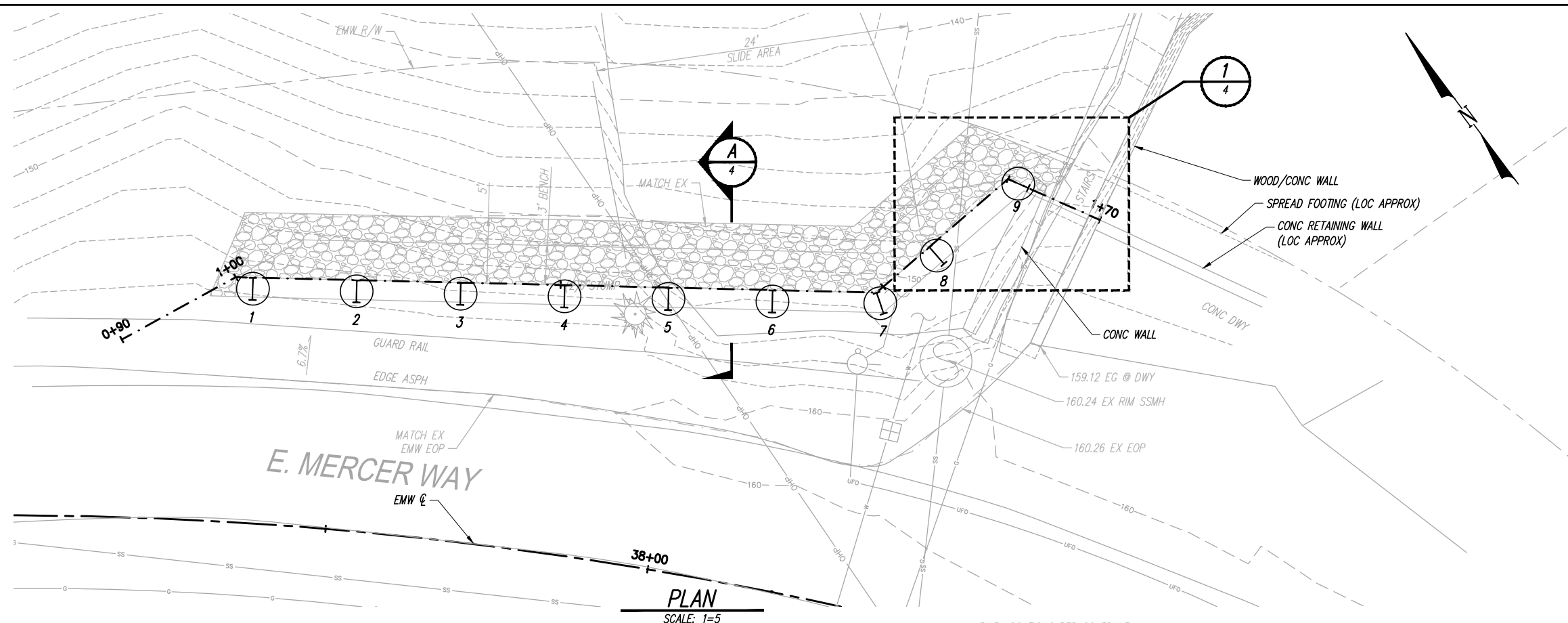

PLAN
 SCALE: 1=5

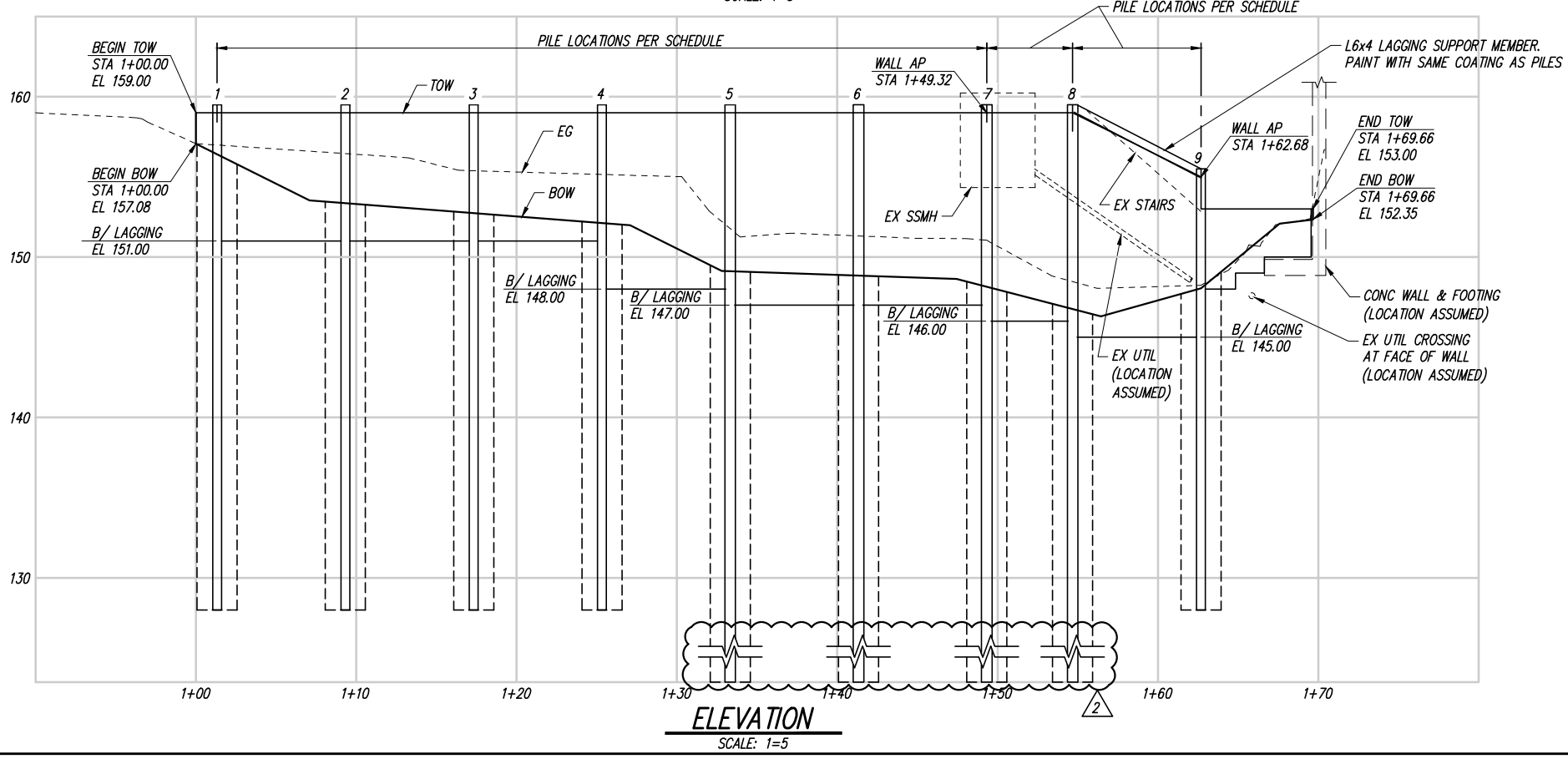

ELEVATION
 SCALE: 1=5

PILE SCHEDULE					
PILE MARK	STATION	PILE SIZE	SHAFT DIA (IN)	TOP OF PILE ELEVATION (FT)	BOT OF PILE ELEVATION (FT)
1	1+01.32	W21x50	30	159.5	128
2	1+09.32	W21x50	30	159.5	128
3	1+17.32	W21x50	30	159.5	128
4	1+25.32	W21x50	30	159.5	128
5	1+33.32	W21x73	30	159.5	113
6	1+41.32	W21x73	30	159.5	113
7	1+49.32	W21x73	30	159.5	113
8	1+54.68	W21x73	30	159.5	113
9	1+62.68	W21x50	30	155.5	123

CAD USER: tauriea PLOT DATE: Apr 19, 2021-11:35am
 PATH: V:\2100187 E. Mercer Way Slide Wall\02_Design (v2019)\EMSW-SW-03.dwg



NO.	DATE	BY	REVISION
2	4/19/21	BE	ADDENDUM 2

EAST MERCER WAY SLIDE WALL
 MERCER ISLAND, WA

WALL
 PLAN & ELEVATION

DRAWN: RRT	PROJECT NO.: 2100187
DESIGN: BVE	SCALE: AS SHOWN
CHECKED: BVE	DATE: 04-05-2021
DRAWING NO.	3
SHEET NO.	3 OF