

Summer 2025 Tree Work Overview Map



- Legend**
- Shoreline
 - Major Roads
 - Street Centerline
 - Parks
- May 2023**
- Red: Band_1
 - Green: Band_2
 - Blue: Band_3

1: 30,720



3,916.8 0 1,958.40 3,916.8 Feet

Disclaimer: These maps were developed by the City of Mercer Island and are intended to be a general purpose digital reference tool. These maps are not an accepted legal instrument for describing, establishing, recording or maintaining descriptions for property concerns or boundaries. The City makes no representation or warranty with respect to the accuracy or currency of these data sets, especially in regard to labeling of surveyed dimensions, or agreement with official sources such as records of survey, or mapped locations of features.

Notes

Map 1 - 4617 91st ave SE #1909

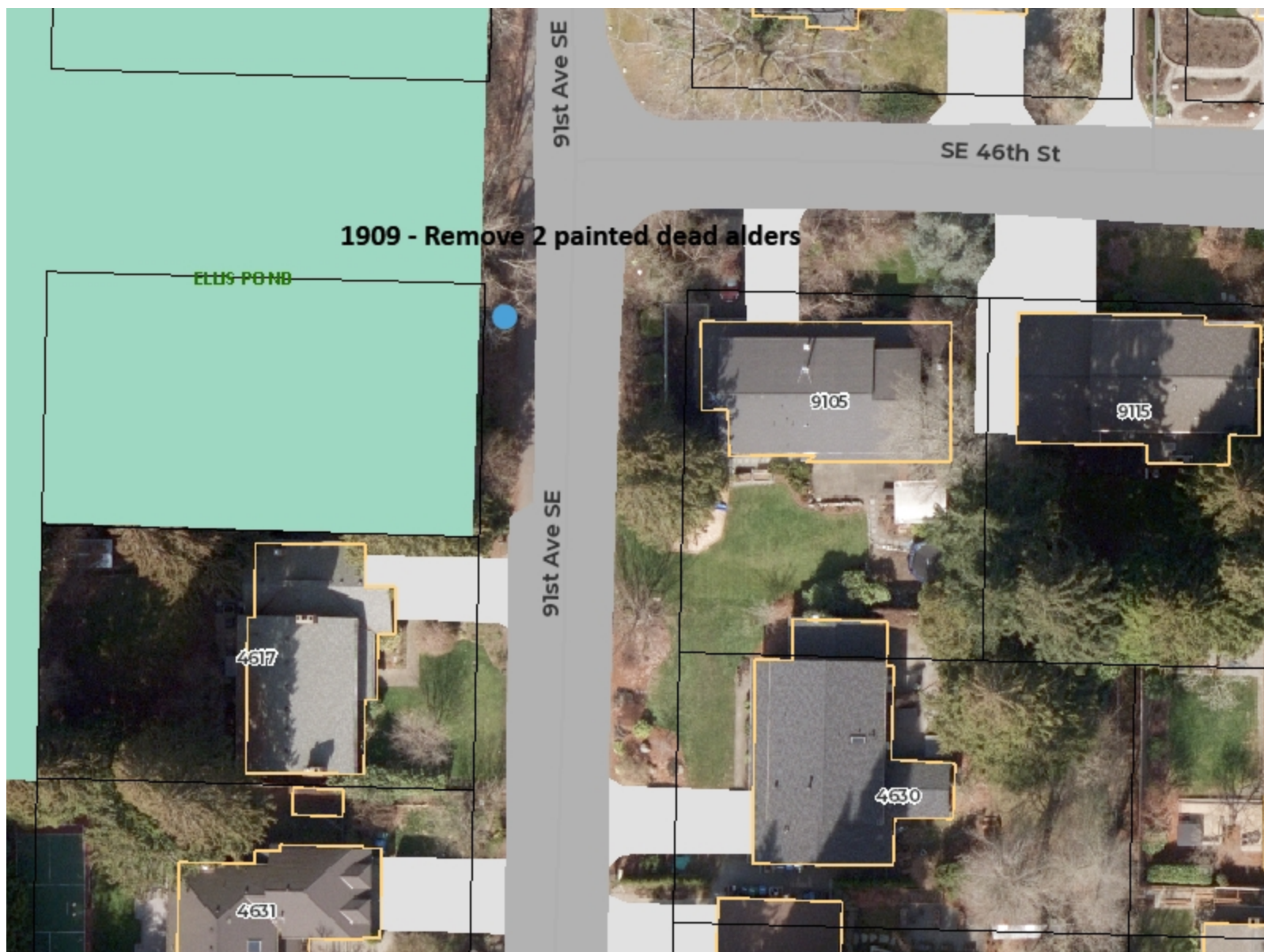

Legend

- Address
- Parcels
- Buildings
- Docks
- Shoreline
- Major Roads
- Street Centerline
- Paved Road
- Paved Driveway
- Parks
- March 2023
- Red: Band_1
- Green: Band_2
- Blue: Band_3

0 45 90 Feet

1 inch = 89.929076 feet



Disclaimer: These maps were developed by the City of Mercer Island and are intended to be a general purpose digital reference tool. These maps are not an accepted legal instrument for describing, establishing, recording or maintaining descriptions for property concerns or boundaries. The City makes no representation or warranty with respect to the accuracy or currency of these data sets, especially in regard to labeling of surveyed dimensions, or agreement with official sources such as records of survey, or mapped locations of features.

Notes

Map 3 - S of 9411 SE 33RD st #1905



Legend

- Address
- Parcels
- Buildings
- Docks
- Shoreline
- Major Roads
- Street Centerline
- Paved Road
- Paved Driveway
- Parks
- March 2023
- Red: Band_1
- Green: Band_2
- Blue: Band_3

0 45 90 Feet

1 inch = 89.929076 feet



Disclaimer: These maps were developed by the City of Mercer Island and are intended to be a general purpose digital reference tool. These maps are not an accepted legal instrument for describing, establishing, recording or maintaining descriptions for property concerns or boundaries. The City makes no representation or warranty with respect to the accuracy or currency of these data sets, especially in regard to labeling of surveyed dimensions, or agreement with official sources such as records of survey, or mapped locations of features.

Notes

Map 4 - Pioneer Park NW Quad S of 6306 84th SE- #1930, 1815

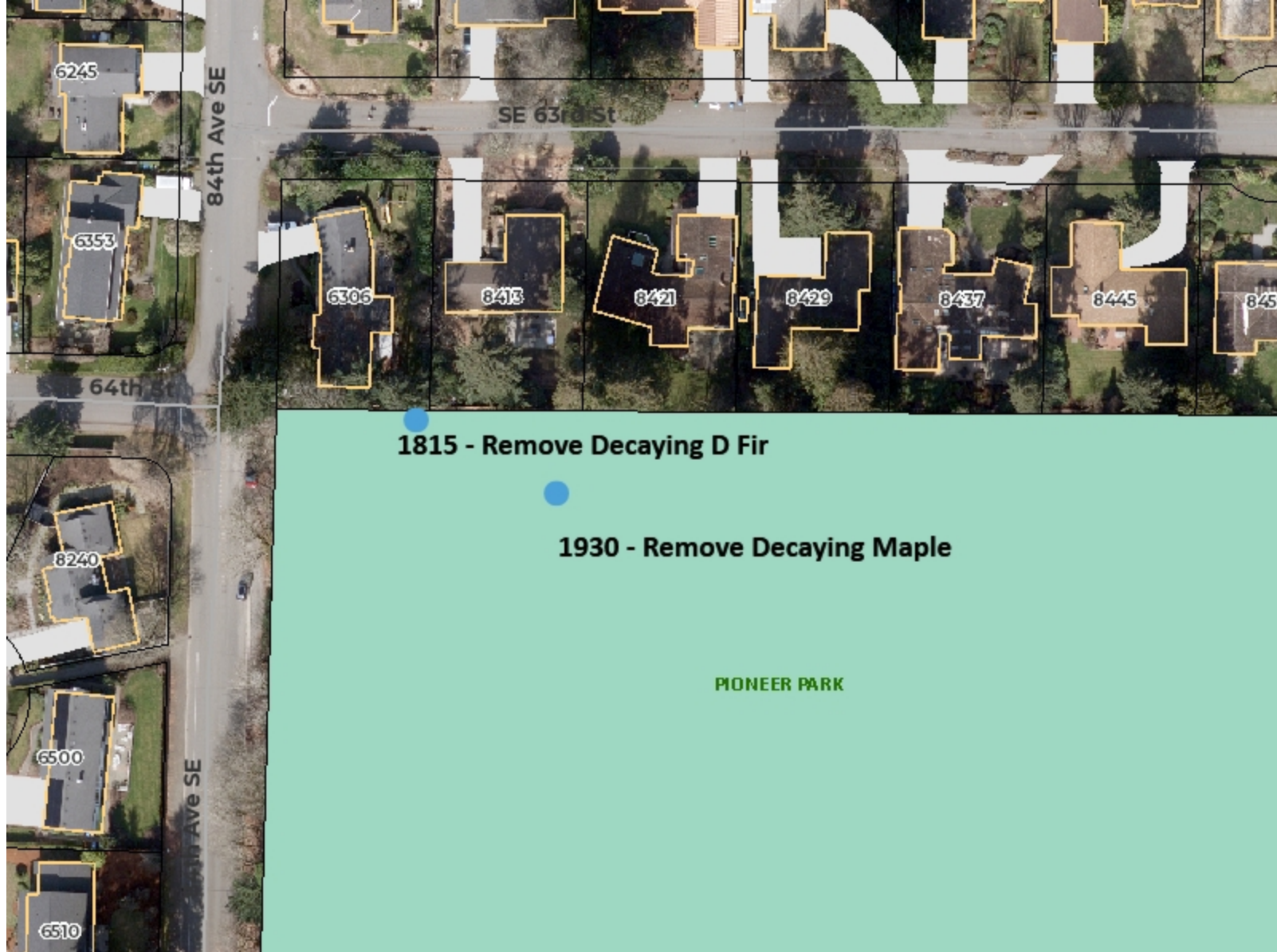

Legend

- Address
- Parcels
- Buildings
- Docks
- Shoreline
- Major Roads
- Street Centerline
- Paved Road
- Paved Driveway
- Parks

March 2023

- Red: Band_1
- Green: Band_2
- Blue: Band_3

0 90 180 Feet

1 inch =
179.858152 feet



Disclaimer: These maps were developed by the City of Mercer Island and are intended to be a general purpose digital reference tool. These maps are not an accepted legal instrument for describing, establishing, recording or maintaining descriptions for property concerns or boundaries. The City makes no representation or warranty with respect to the accuracy or currency of these data sets, especially in regard to labeling of surveyed dimensions, or agreement with official sources such as records of survey, or mapped locations of features.

Notes

Map 6 - # 1809, 1810, 1825



Legend

- Address
- Parcels
- Buildings
- Docks
- Shoreline
- Major Roads
- Street Centerline
- Paved Road
- Paved Driveway
- Trails
 - Boardwalk
 - Bridge
 - Crosswalk
 - Path
 - Sidewalk
 - Stairs
 - Trail
 - Walkway
- May 2023
 - Red: Band_1
 - Green: Band_2
 - Blue: Band_3

0 80 160 Feet

1 inch = 160 feet



Disclaimer: These maps were developed by the City of Mercer Island and are intended to be a general purpose digital reference tool. These maps are not an accepted legal instrument for describing, establishing, recording or maintaining descriptions for property concerns or boundaries. The City makes no representation or warranty with respect to the accuracy or currency of these data sets, especially in regard to labeling of surveyed dimensions, or agreement with official sources such as records of survey, or mapped locations of features.

Notes

Map 7 - #553 First Hill Park



Legend

- Address
- Parcels
- Buildings
- Docks
- Shoreline
- Major Roads
- Street Centerline
- Paved Road
- Paved Driveway
- Trails
 - Boardwalk
 - Bridge
 - Crosswalk
 - Path
 - Sidewalk
 - Stairs
 - Trail
 - Walkway
- May 2023
 - Red: Band_1
 - Green: Band_2
 - Blue: Band_3

0 90 180 Feet

1 inch =
179.858152 feet



Disclaimer: These maps were developed by the City of Mercer Island and are intended to be a general purpose digital reference tool. These maps are not an accepted legal instrument for describing, establishing, recording or maintaining descriptions for property concerns or boundaries. The City makes no representation or warranty with respect to the accuracy or currency of these data sets, especially in regard to labeling of surveyed dimensions, or agreement with official sources such as records of survey, or mapped locations of features.

Notes

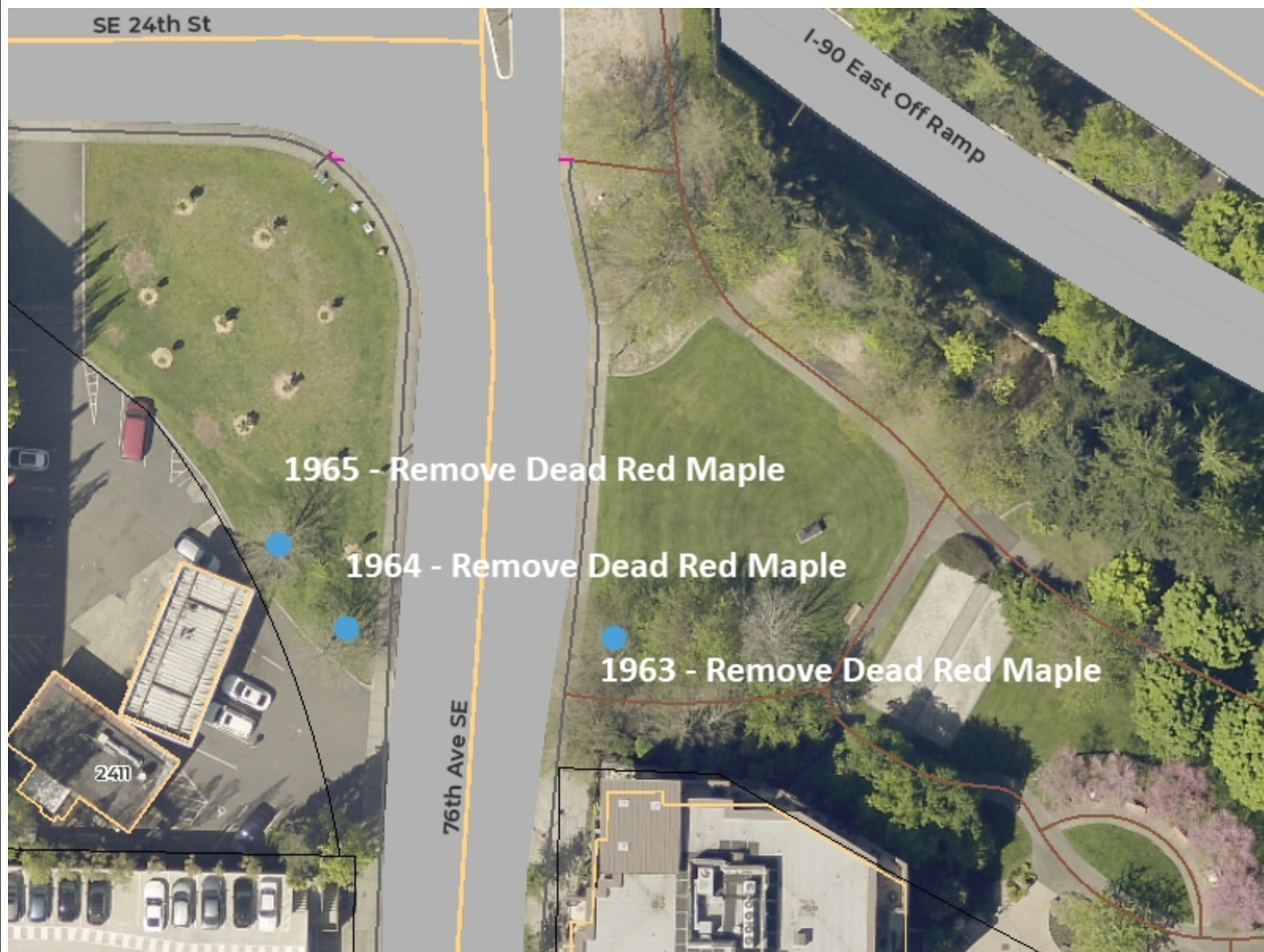

Legend

- Address
- Parcels
- Buildings
- Docks
- Shoreline
- Major Roads
- Street Centerline
- Paved Road
- Paved Driveway
- Trails
 - Boardwalk
 - Bridge
 - Crosswalk
 - Path
 - Sidewalk
 - Stairs
 - Trail
 - Walkway
- May 2023
 - Red: Band_1
 - Green: Band_2
 - Blue: Band_3

Notes

0 45 90
Feet

1 inch = 89.929076
feet



Map 9 - E Mercer Way Overpass



Legend

- Address
- Parcels
- Buildings
- Docks
- Shoreline
- Major Roads
- Street Centerline
- Paved Road
- Paved Driveway
- Paved Parking Area
- March 2020
- Red: Band_1
- Green: Band_2
- Blue: Band_3

0 89 178
Feet

1 inch =
178.18893483333
feet



Disclaimer: These maps were developed by the City of Mercer Island and are intended to be a general purpose digital reference tool. These maps are not an accepted legal instrument for describing, establishing, recording or maintaining descriptions for property concerns or boundaries. The City makes no representation or warranty with respect to the accuracy or currency of these data sets, especially in regard to labeling of surveyed dimensions, or agreement with official sources such as records of survey, or mapped locations of features.

Notes

Map 10 - Pioneer Park NW #1963, #1925

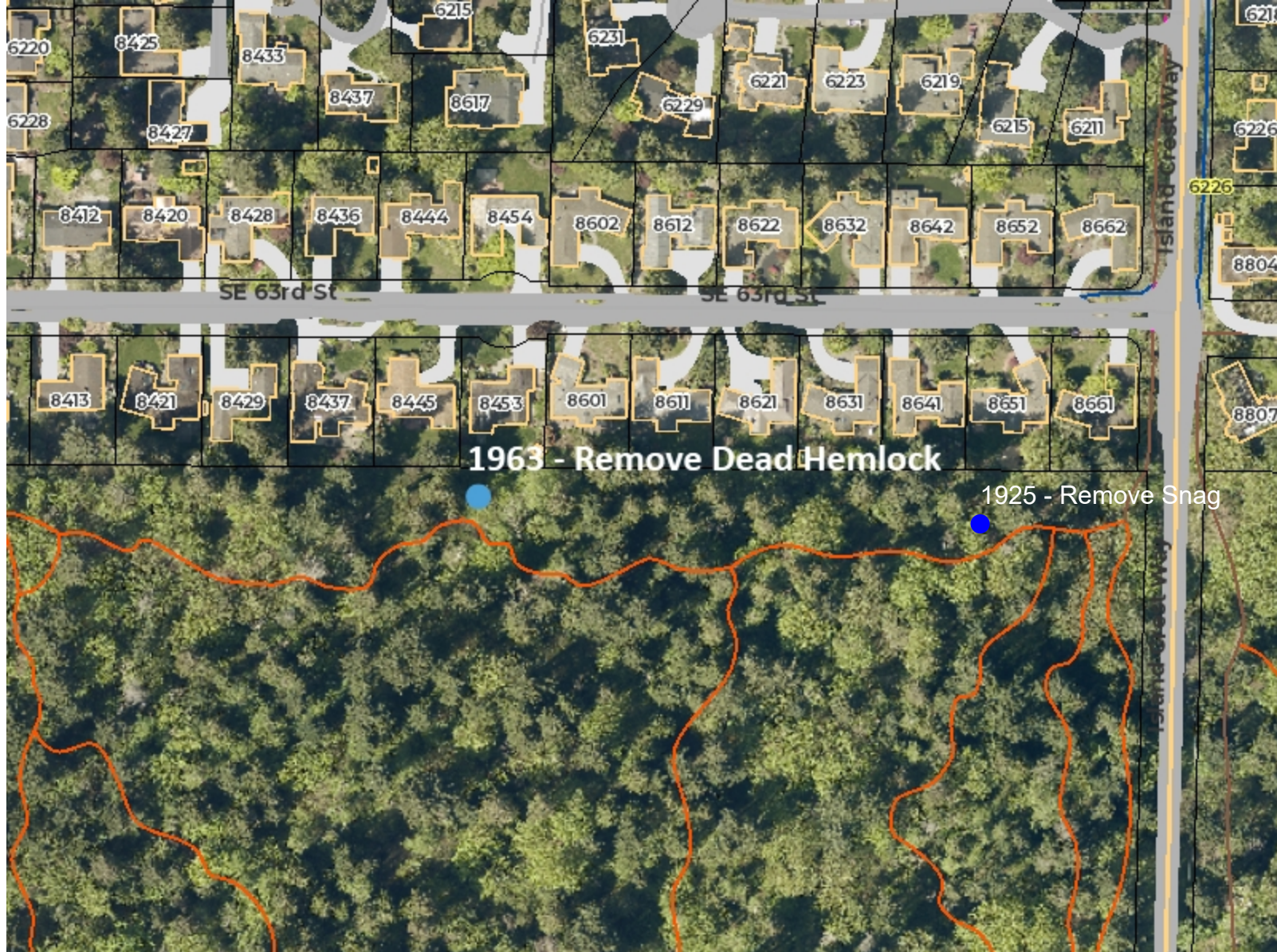

Legend

- Address
- Parcels
- Buildings
- Docks
- Shoreline
- Major Roads
- Street Centerline
- Paved Road
- Paved Driveway
- Trails
 - Boardwalk
 - Bridge
 - Crosswalk
 - Path
 - Sidewalk
 - Stairs
 - Trail
 - Walkway
- May 2023
 - Red: Band_1
 - Green: Band_2
 - Blue: Band_3

0 160 320 Feet

1 inch = 320 feet



Disclaimer: These maps were developed by the City of Mercer Island and are intended to be a general purpose digital reference tool. These maps are not an accepted legal instrument for describing, establishing, recording or maintaining descriptions for property concerns or boundaries. The City makes no representation or warranty with respect to the accuracy or currency of these data sets, especially in regard to labeling of surveyed dimensions, or agreement with official sources such as records of survey, or mapped locations of features.

Notes

Map 11. 7190 Island Crest way

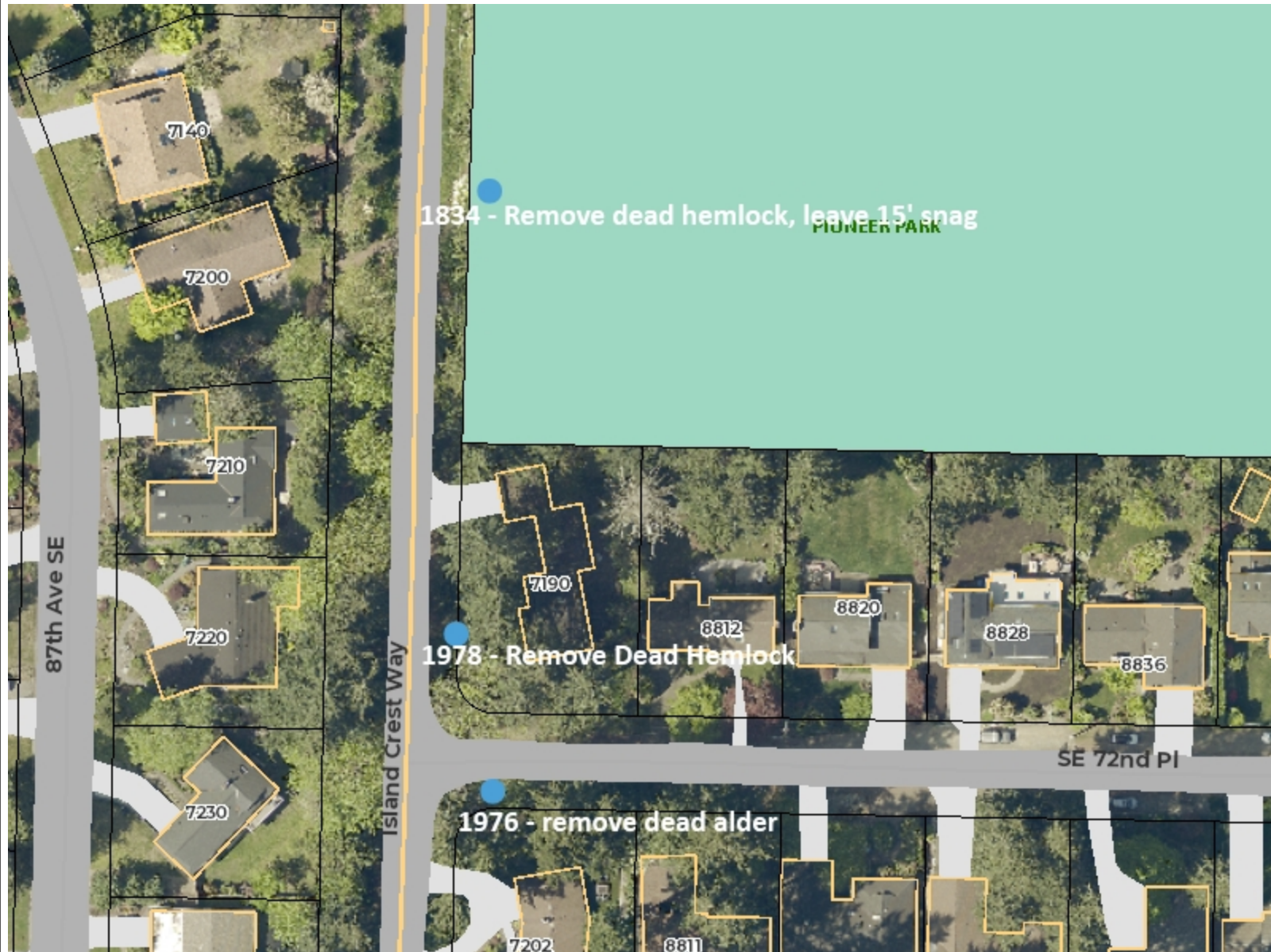

Legend

- Address
- Parcels
- Buildings
- Docks
- Shoreline
- Major Roads
- Street Centerline
- Paved Road
- Paved Driveway
- Parks
- May 2023
- Red: Band_1
- Green: Band_2
- Blue: Band_3

0 80 160
Feet

1 inch = 160 feet



Disclaimer: These maps were developed by the City of Mercer Island and are intended to be a general purpose digital reference tool. These maps are not an accepted legal instrument for describing, establishing, recording or maintaining descriptions for property concerns or boundaries. The City makes no representation or warranty with respect to the accuracy or currency of these data sets, especially in regard to labeling of surveyed dimensions, or agreement with official sources such as records of survey, or mapped locations of features.

Notes

Map 13 - 2727 64th ave SE # 1947



Legend

- Address
- Parcels
- Buildings
- Docks
- Shoreline
- Major Roads
- Street Centerline
- Paved Road
- Paved Driveway
- Parks
- May 2023
- Red: Band_1
- Green: Band_2
- Blue: Band_3

0 80 160
Feet

1 inch = 160 feet



Disclaimer: These maps were developed by the City of Mercer Island and are intended to be a general purpose digital reference tool. These maps are not an accepted legal instrument for describing, establishing, recording or maintaining descriptions for property concerns or boundaries. The City makes no representation or warranty with respect to the accuracy or currency of these data sets, especially in regard to labeling of surveyed dimensions, or agreement with official sources such as records of survey, or mapped locations of features.

Notes

Map 14 - Pioneer Park SE #1830-1832



Legend

- Address
- Parcels
- Buildings
- Docks
- Shoreline
- Major Roads
- Street Centerline
- Paved Road
- Paved Driveway
- Trails
- ... Boardwalk
- ... Bridge
- ... Crosswalk
- Path
- Sidewalk
- Stairs
- Trail
- Walkway
- May 2023
- Red: Band_1
- Green: Band_2
- Blue: Band_3

0 160 320 Feet

1 inch = 320 feet



Disclaimer: These maps were developed by the City of Mercer Island and are intended to be a general purpose digital reference tool. These maps are not an accepted legal instrument for describing, establishing, recording or maintaining descriptions for property concerns or boundaries. The City makes no representation or warranty with respect to the accuracy or currency of these data sets, especially in regard to labeling of surveyed dimensions, or agreement with official sources such as records of survey, or mapped locations of features.

Notes



- Address
 ☐ Parcels
 🏠 Buildings
 🚢 Docks
 🌊 Shoreline
 🛣 Major Roads
 — Street Centerline
 🛣 Paved Road
 🛣 Paved Driveway
 May 2023
 🟥 Red: Band_1
 🟩 Green: Band_2
 🟦 Blue: Band_3

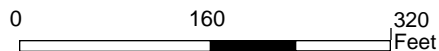

1 inch = 320 feet



Disclaimer: These maps were developed by the City of Mercer Island and are intended to be a general purpose digital reference tool. These maps are not an accepted legal instrument for describing, establishing, recording or maintaining descriptions for property concerns or boundaries. The City makes no representation or warranty with respect to the accuracy or currency of these data sets, especially in regard to labeling of surveyed dimensions, or agreement with official sources such as records of survey, or mapped locations of features.

Notes

© City of Mercer Island

Map Printed: July 15, 2025

Map 16 - Aubrey Davis 1941-1945, 1660, 1799



Legend

- Address
- Parcels
- Buildings
- Docks
- Shoreline
- Major Roads
- Street Centerline
- Paved Road
- Paved Driveway
- Trails
 - ... Boardwalk
 - ... Bridge
 - ... Crosswalk
 - Path
 - Sidewalk
 - Stairs
 - Trail
 - Walkway
- May 2023
 - Red: Band_1
 - Green: Band_2
 - Blue: Band_3

0 80 160
Feet

1 inch = 160 feet



Disclaimer: These maps were developed by the City of Mercer Island and are intended to be a general purpose digital reference tool. These maps are not an accepted legal instrument for describing, establishing, recording or maintaining descriptions for property concerns or boundaries. The City makes no representation or warranty with respect to the accuracy or currency of these data sets, especially in regard to labeling of surveyed dimensions, or agreement with official sources such as records of survey, or mapped locations of features.

Notes

Map 17 - 6260 W Mercer Way



Legend

- Address
- Parcels
- Buildings
- Docks
- Shoreline
- Major Roads
- Street Centerline
- Paved Road
- Paved Driveway
- Parks
- May 2023
- Red: Band_1
- Green: Band_2
- Blue: Band_3

0 80 160 Feet

1 inch = 160 feet



Disclaimer: These maps were developed by the City of Mercer Island and are intended to be a general purpose digital reference tool. These maps are not an accepted legal instrument for describing, establishing, recording or maintaining descriptions for property concerns or boundaries. The City makes no representation or warranty with respect to the accuracy or currency of these data sets, especially in regard to labeling of surveyed dimensions, or agreement with official sources such as records of survey, or mapped locations of features.

Notes

Map 18 - Remove 7 Dead/Dying Red Maples



Legend

- Address
- Parcels
- Buildings
- Docks
- Shoreline
- Major Roads
- Street Centerline
- Paved Road
- Paved Driveway
- May 2023
- Red: Band_1
- Green: Band_2
- Blue: Band_3

0 80 160 Feet

1 inch = 160 feet



Disclaimer: These maps were developed by the City of Mercer Island and are intended to be a general purpose digital reference tool. These maps are not an accepted legal instrument for describing, establishing, recording or maintaining descriptions for property concerns or boundaries. The City makes no representation or warranty with respect to the accuracy or currency of these data sets, especially in regard to labeling of surveyed dimensions, or agreement with official sources such as records of survey, or mapped locations of features.

Notes

Map 19 6510 W Mercer Way #1950



Legend

- Address
- Parcels
- Buildings
- Docks
- Shoreline
- Major Roads
- Street Centerline
- Paved Road
- Paved Driveway
- May 2023
- Red: Band_1
- Green: Band_2
- Blue: Band_3

0 80 160 Feet

1 inch = 160 feet



Disclaimer: These maps were developed by the City of Mercer Island and are intended to be a general purpose digital reference tool. These maps are not an accepted legal instrument for describing, establishing, recording or maintaining descriptions for property concerns or boundaries. The City makes no representation or warranty with respect to the accuracy or currency of these data sets, especially in regard to labeling of surveyed dimensions, or agreement with official sources such as records of survey, or mapped locations of features.

Notes

Map 20 - 87th PI SE - 1922



Legend

- Address
- Parcels
- Buildings
- Docks
- Shoreline
- Major Roads
- Street Centerline
- Paved Road
- Paved Driveway
- Parks
- May 2023
- Red: Band_1
- Green: Band_2
- Blue: Band_3

0 160 320 Feet

1 inch = 320 feet



Disclaimer: These maps were developed by the City of Mercer Island and are intended to be a general purpose digital reference tool. These maps are not an accepted legal instrument for describing, establishing, recording or maintaining descriptions for property concerns or boundaries. The City makes no representation or warranty with respect to the accuracy or currency of these data sets, especially in regard to labeling of surveyed dimensions, or agreement with official sources such as records of survey, or mapped locations of features.

Notes