PROJECT AWARENESS

CITY OF MERCER ISLAND PUBLIC WORKS DEPARTMENT
STREET AND UTILITIES

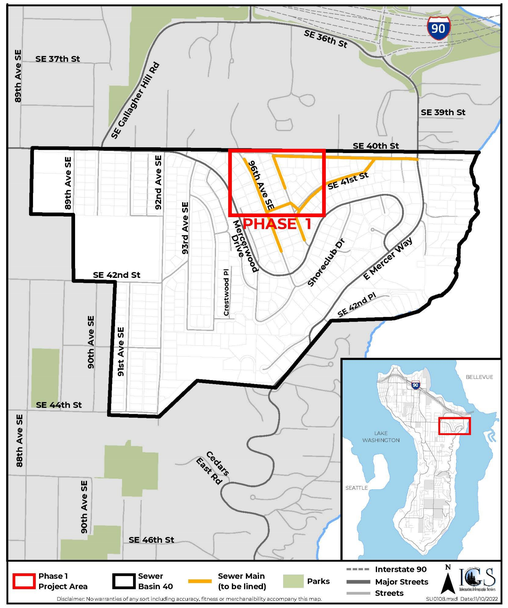

BASIN 40 SEWER CIPP LINING PHASE 1

96th AVE SE East to North Mercer Way and SE 40th St south to Mercerwood Dr.

START: February 2023

COMPLETION: April 2023

FOR MORE INFORMATION ABOUT THIS PROJECT, CONTACT:

George Fletcher george.fletcher@mercerisland.gov (206) 640-5379

www.mercerisland.gov/sewer 22-33

www.mercerisland.gov/projects

This information can be made available on request to accommodate people with disabilities and those who need translation assistance.

Эта информация может быть предоставлена по запросу для размещения людей с ограниченными возможностями, а также тех, кому требуется помощь переводчика.

Esta información puede estar disponible a pedido conforme a las necesidades de personas con discapacidad o aquellas que requieran de servicio de traducción.

可根據要求提供這些資訊，以幫助殘障人士和需要翻譯協助的人士。